

Identification Data

February 13, 2009

Natural Diamond
Certificate Number:



18122000

Gemprint®:

This unique optical fingerprint is positive identification of your diamond. All Gemprinted diamonds are registered at www.DiamondID.com.

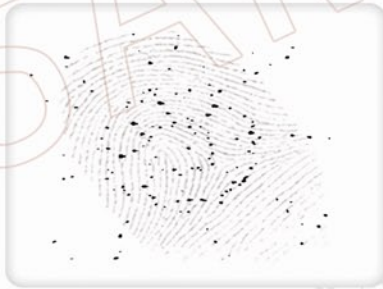

Laser Inscription:

Photomicrograph greater than 10x.
Girdle laser inscribed "18122000" and GCAL logo.



580 Fifth Avenue, Lower Lobby, New York, NY 10036
T 212.869.8985 F 212.869.2315, www.gemfacts.com

Light Performance Profile

Optical Brilliance Analysis:

Brilliance is the overall return of light to the viewer. The brilliance image is a representation of (a) white areas of light return, or brilliance, and (b) dark-blue areas of light loss.

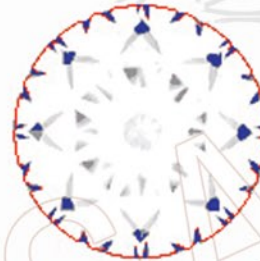

Excellent

Optical Symmetry Analysis:

The colored areas of the symmetry image are indications of light handling ability, giving a visual representation of proportions and facet alignment.

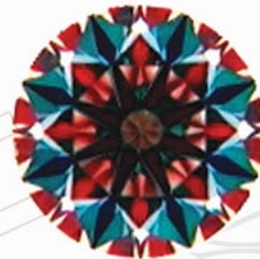

Excellent

Proportion Diagram:

The proportion diagram illustrates the actual dimensions as recorded by laser scanning technology.



Cut Grade Analysis

Carat Weight:

1.01

Measurements:
Shape and Cutting Style:

6.50 - 6.52 x 3.99mm
Round Brilliant Cut

Cut Grade:

Excellent (95)

Ideal 100	Very Good 90-80	Good 75-65	Fair 60-50	Poor 45-40
Excellent 95				

Light Performance:

(40)

Optical Brilliance:
Optical Symmetry:

Excellent
Excellent

Excellent 40	Very Good 35	Good 30	Fair 25	Poor 20
--------------	--------------	---------	---------	---------

Finish:

(25)

Polish:
External Symmetry:

Very Good
Excellent

Excellent 30	Very Good 25	Good 20	Fair 15	Poor 10
--------------	--------------	---------	---------	---------

Proportions:

(30)

Girdle Thickness:
Culet Size:

Medium
None

Excellent 30	Very Good 25	Good 20	Fair 15	Poor 10
--------------	--------------	---------	---------	---------

Proportion Diagram:

The proportion diagram illustrates the actual dimensions as recorded by laser scanning technology.

